

Plan referred to

100 QUEENS DRIVE, WEST DERBY

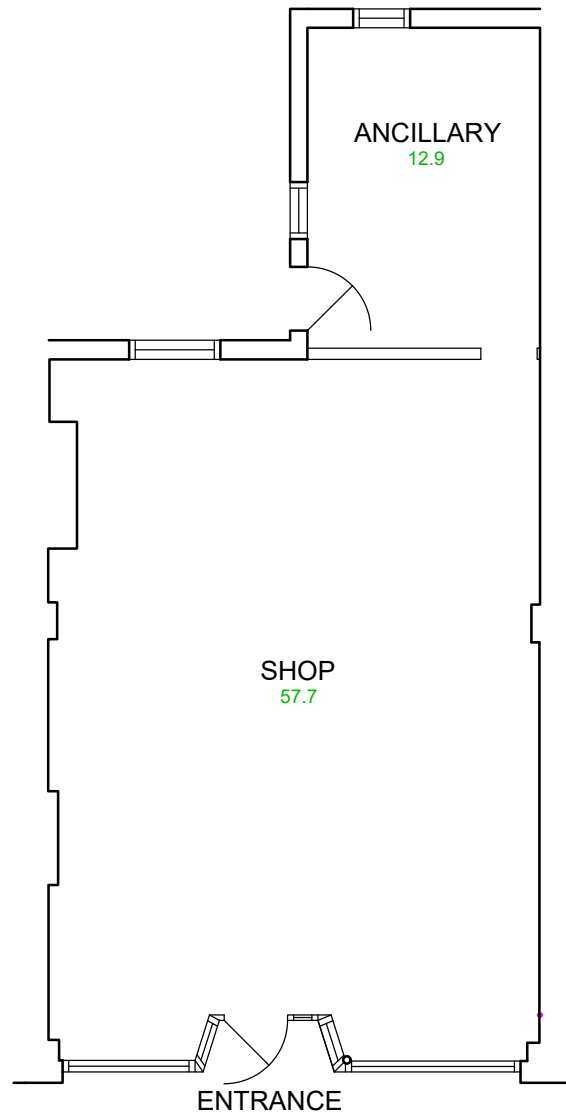

GROUND FLOOR
G.I.A. : 72 sq.m.



Area verged red about 128 sq.m.

SCALE 1:500

	Liverpool City Council		Liverpool City Council Property and Asset Management Services Cunard Building Water Street Liverpool L3 1AH
	Plan referred to in item		
	drawn O.G.	date APR 26	rev.date
	scale 1:100	A3	plan no. 18,442