

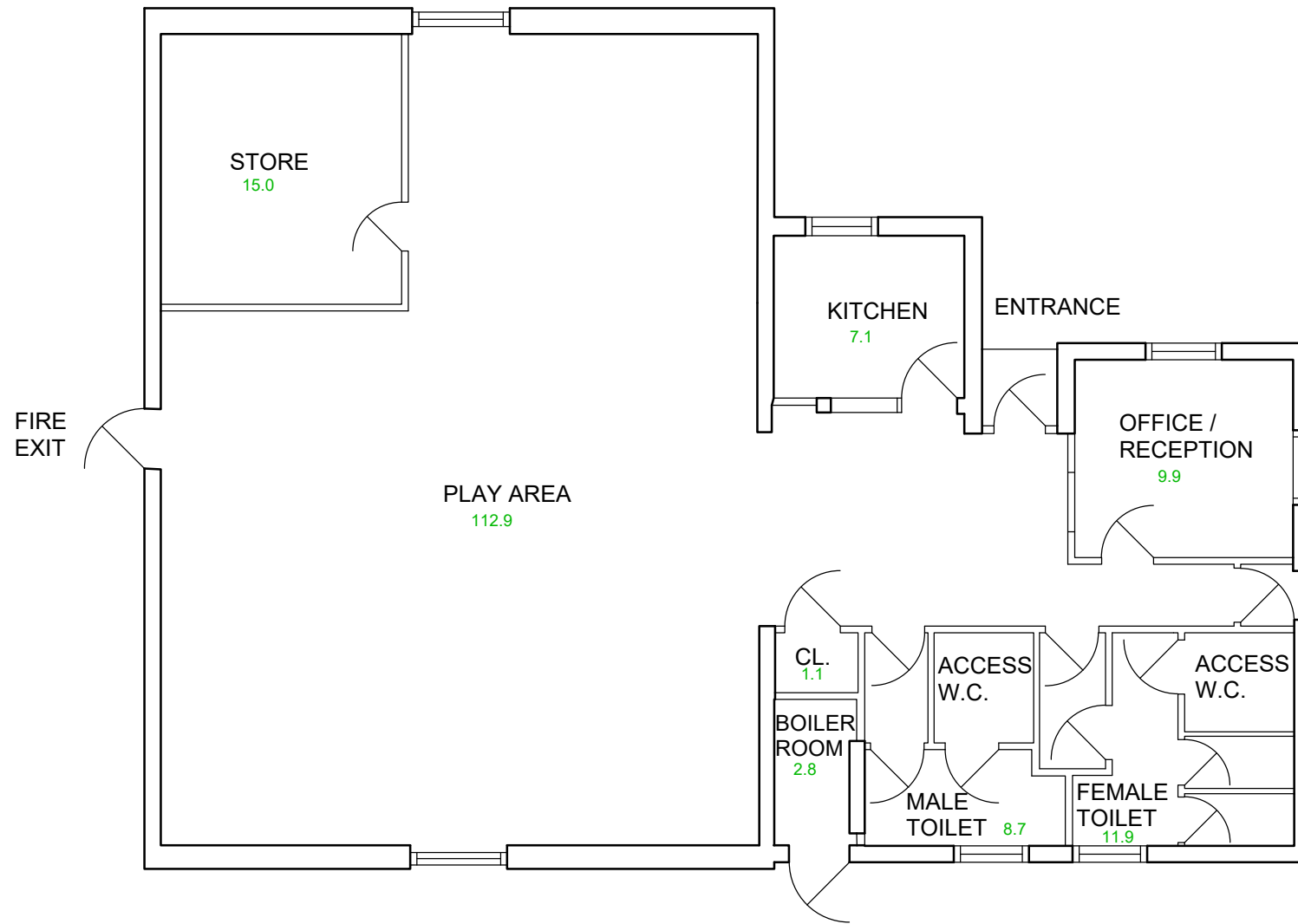

Plan referred to

EPSOM STREET PLAY CENTRE
GOODWOOD STREET



G.I.A. : 175 sq.m.
G.E.A. : 194 sq.m.

	Liverpool City Council	Liverpool City Council Property and Asset Management Services Cunard Building Water Street Liverpool L3 1DS
Plan referred to in item		
drawn M.G.	date JAN 08	rev.date
scale 1:100	A3	plan no. 14,145